



KEY PLAN

NEW BASIN



GROUND FLOOR PLAN THE MOORING MARKETING

SCALE: 1 : 200



Hermay Court, 14 Main Road,
Fishers Hill, Germiston, 1401
Tel 011 822 2725
Fax 011 822 8110
www.hubarchitects.co.za

GROUND FLOOR BLOCK C MARKETING

SCALE: As indicated

PORTSWOOD RIDGE
FOR
V&A WATERFRONT

Copyright © 2014/08/04 09:09:03 AM - HUB Architects (Pty) Ltd

- 1BED 2 BATH
- STUDIO UNIT
- 1BED 1 BATH
- 2BED 2 BATH

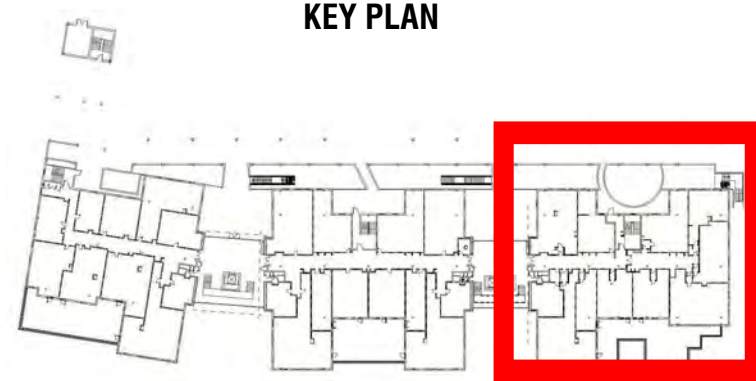

THE BALLAST THE ANCHOR THE MOORING

PORTS **E**EDGE
V & A WATERFRONT



FIRST FLOOR THE MOORING MARKETING

SCALE: 1 : 200



Hermy Court, 14 Main Road,
Fishers Hill, Germiston, 1401
Tel 011 822 2725
Fax 011 822 8110
www.hubarchitects.co.za

FIRST FLOOR BLOCK C MARKETING

SCALE: As indicated

PORTSWOOD RIDGE
FOR
V&A WATERFRONT

Copyright © 2014/05/04 09:59:56 AM - Hub Architects (Pty) Ltd

- 1BED 2 BATH**
- STUDIO UNIT**
- 1BED 1 BATH**
- 2BED 2 BATH**

KEY PLAN

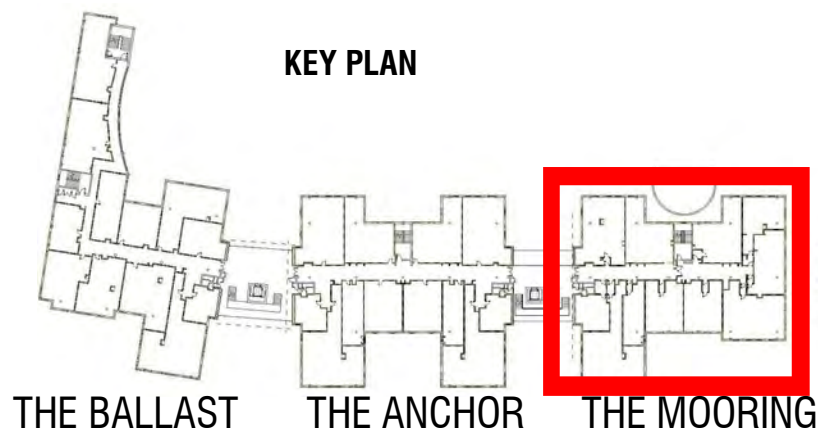

↙
NEW BASIN





SECOND FLOOR PLAN THE MOORING MARKETING

SCALE: 1 : 200



Hermay Court, 14 Main Road,
Fishers Hill, Germiston, 1401
Tel 011 822 2725
Fax 011 822 8110
www.hubarchitects.co.za

SECOND FLOOR BLOCK C MARKETING
SCALE: As indicated
PORTSWOOD RIDGE
FOR
V&A WATERFRONT

Copyright © 2014/08/04 09:07:59 AM - HUB Architects (Pty) Ltd

- 1BED 2 BATH**
- STUDIO UNIT**
- 1BED 1 BATH**
- 2BED 2 BATH**

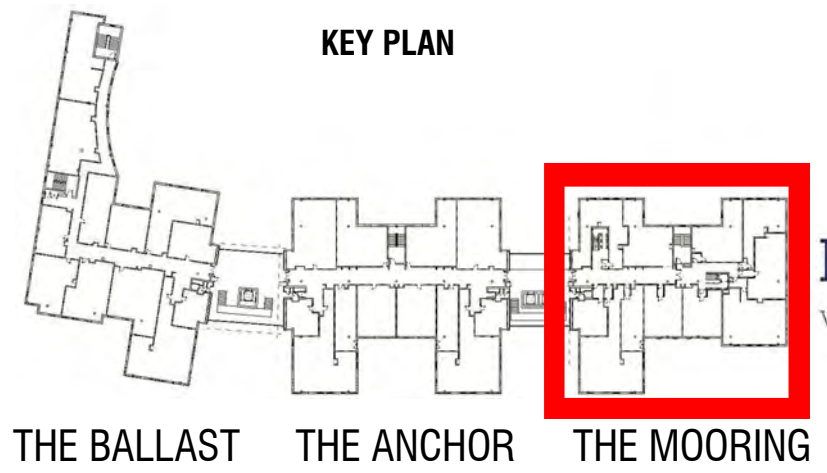

KEY PLAN

THE BALLAST THE ANCHOR THE MOORING

↙
NEW BASIN

PORTS **E**EDGE
V & A WATERFRONT



THIRD FLOOR PLAN THE MOORING MARKETING

SCALE: 1 : 200



Hermay Court, 14 Main Road,
Fishers Hill, Germiston, 1401
Tel 011 822 2725
Fax 011 822 8110
www.hubarchitects.co.za

THIRD FLOOR PLAN BLOCK C MARKETING
SCALE: As indicated
PORTSWOOD RIDGE
FOR
V&A WATERFRONT

Copyright © 2014/05/24 09:02:47 AM - HUB Architects (Pty) Ltd

- **STUDIO UNIT**
- **1BED 1 BATH**
- **2BED 2 BATH**

KEY PLAN

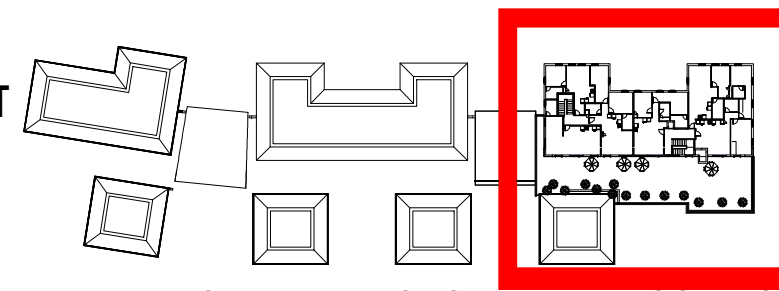

THE BALLAST THE ANCHOR THE MOORING

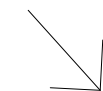

NEW BASIN

PORTS EDGE
V & A WATERFRONT